

FRONT ELEVATION

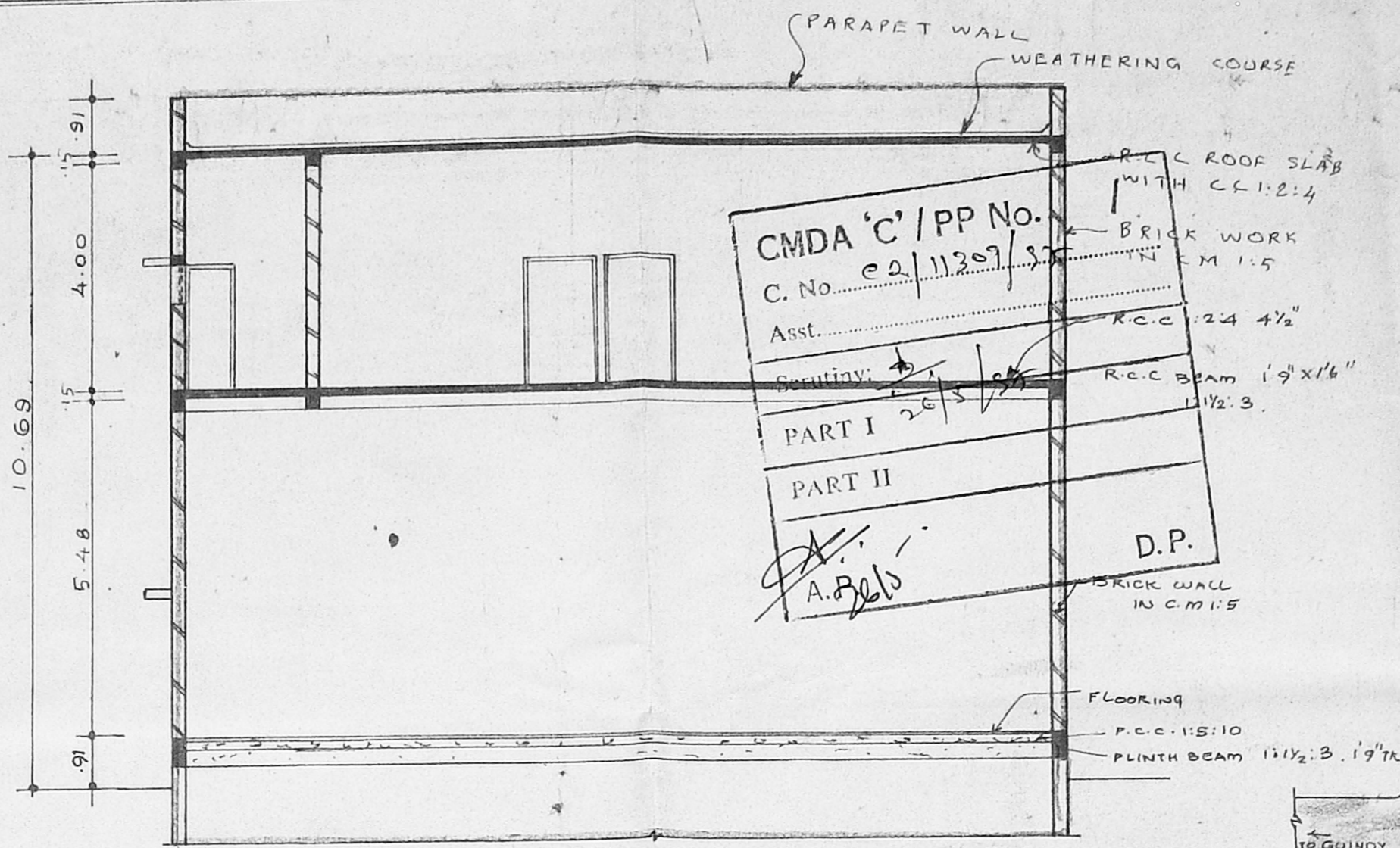

SECTION ON 'AA'

PLAN SHOWING THE PROPOSED GODOWN CUM OFFICE BLDG. IN 'TYPE A' PLOT NO. 12 S NO. 776/2, 777, 778, 779, 780, 781, 782, 783 AT BUS & TRUCK TERMINAL MADAVARAM VILLAGE, CHENGAI M.G.R. DIST.

AREA	
PLOT EXTENT	893.04 m ²
GROUND FLOOR	608.94 m ²
FIRST FLOOR	279.38 m ²
COVERAGE	68.19 %
F.S.I	0.995

JOINERY	
RS. ROLLING SHUTTER	3.60 x 4.20
RS1	-00-
W WINDOW	1.83 x 2.13
V VENTILATOR	0.91 x 0.61
D DOOR	1.22 x 2.13
D2	-00-

COLOUR	
PROPOSED WORK	[Color swatch]
BOUNDARY	[Color swatch]
ROAD	[Color swatch]

SCALE: 1:100, 1:200

S. Jibani
OWNER SIGNATURE

T. CASTOURY, D.C.E., D.C.T. & C.S.
CIVIL ENGINEER,
Licensed Surveyor No: 239,
Corporation of Madras,
No: 47, East Jones Road,
SAIDAPET, MADRAS-600 015.

LICENCED SURVEYOR

KEY PLAN (nts)

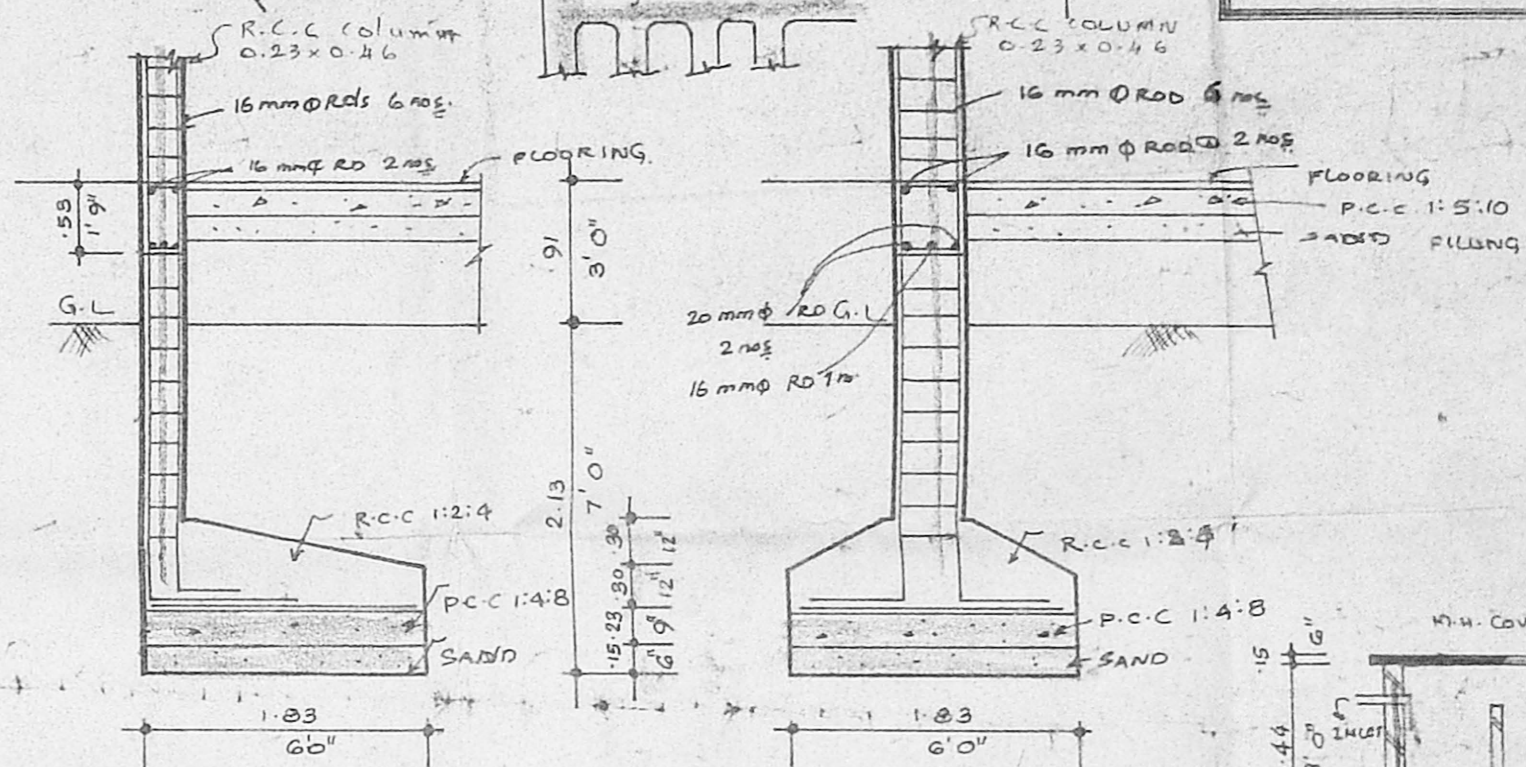
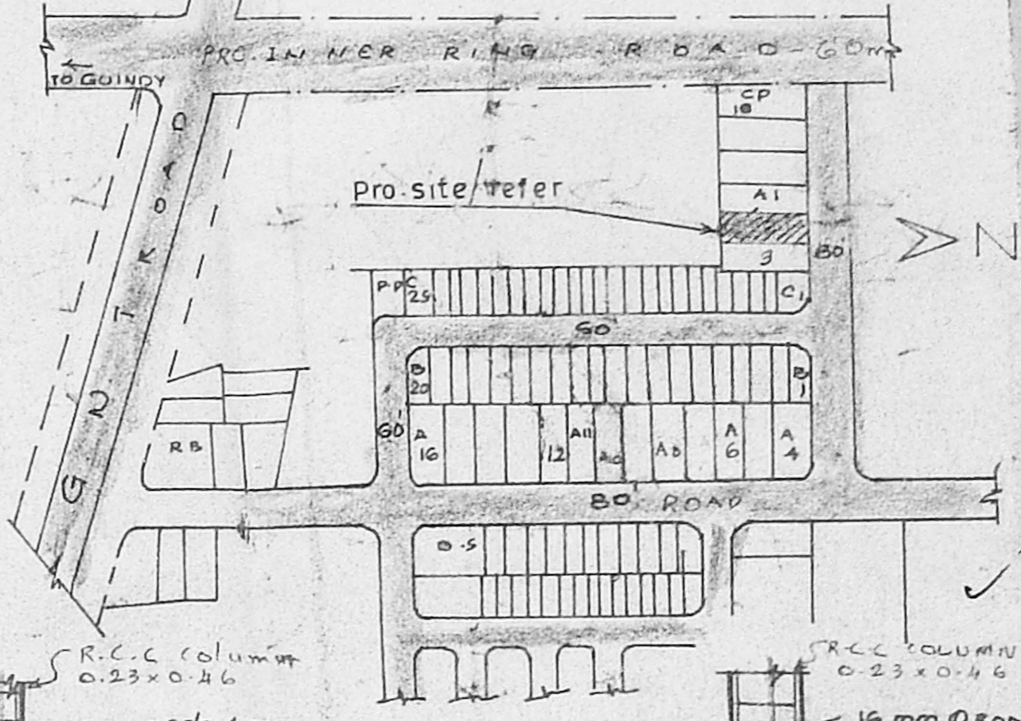

FOUNDATION DETAILS

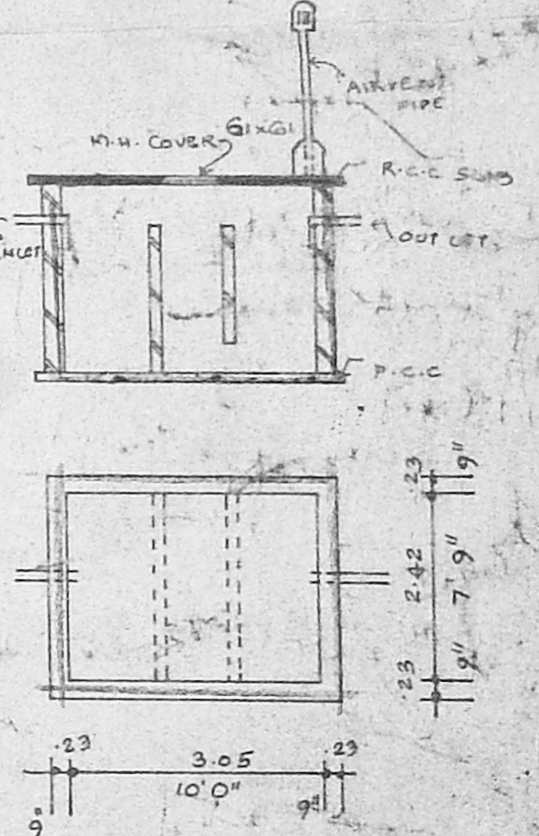

SEPTIC TANK DETAILS

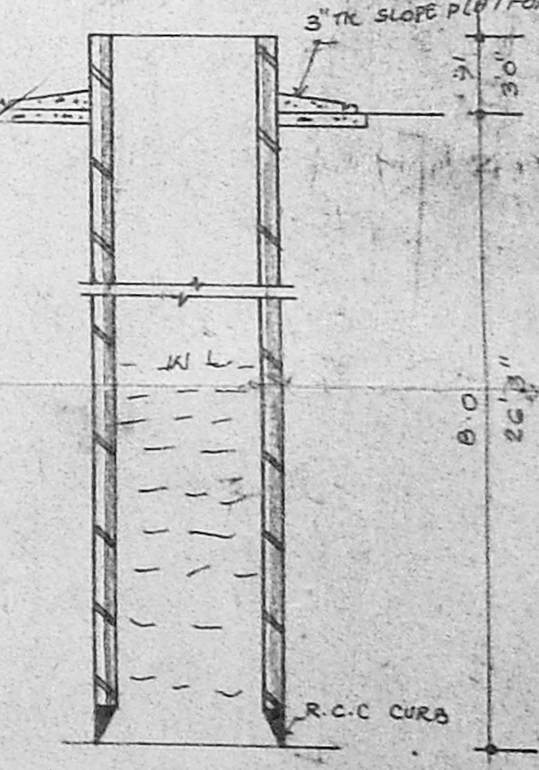

WELL DETAILS

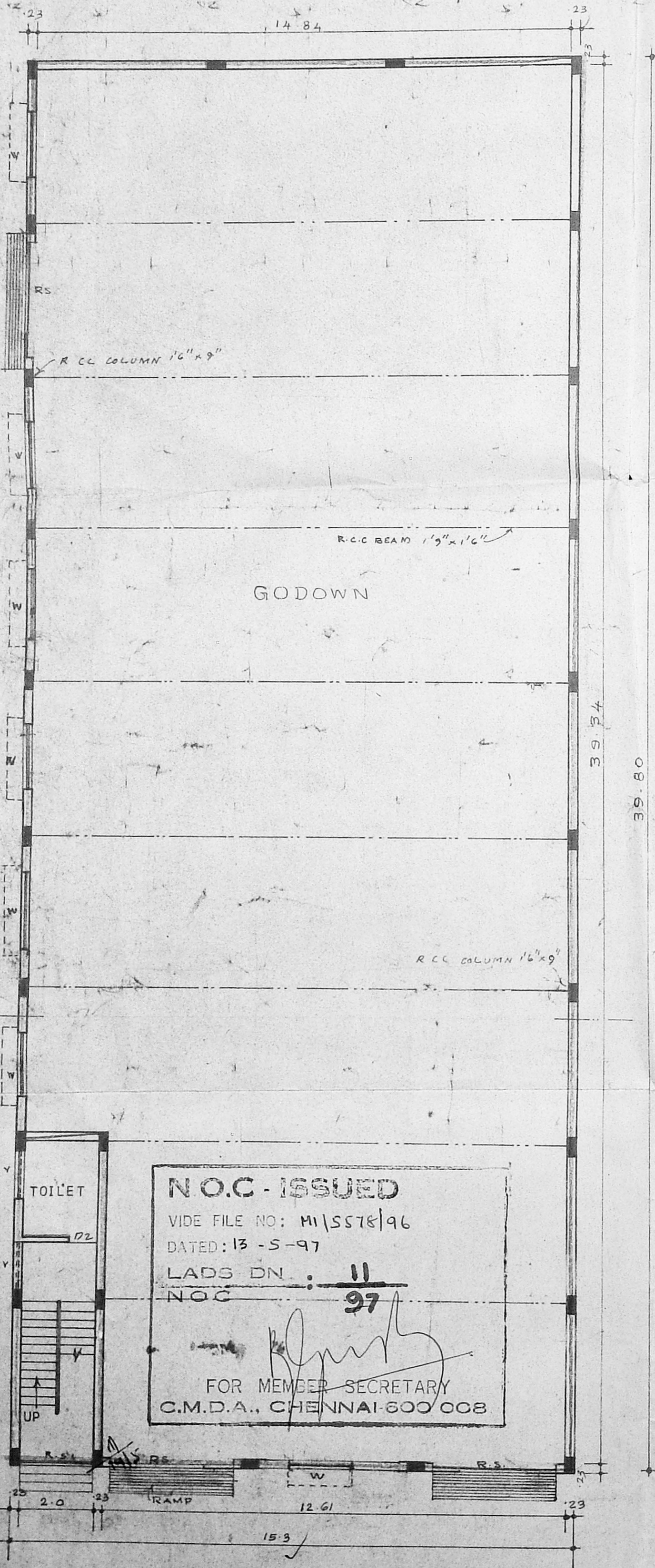

GROUND FLOOR PLAN

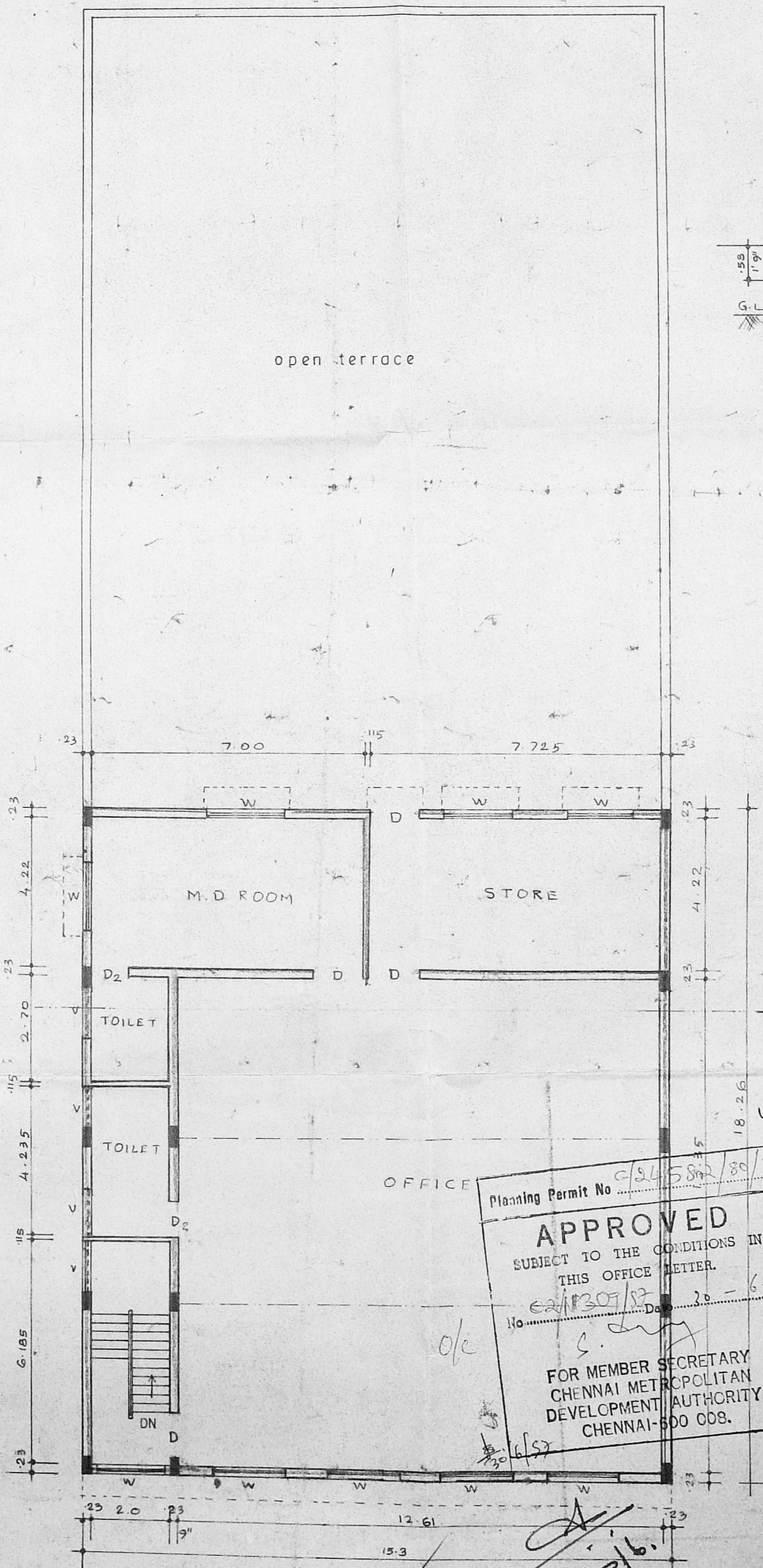

FIRST FLOOR PLAN

Planning Permit No. CS4582/89/97
APPROVED
SUBJECT TO THE CONDITIONS IN THIS OFFICE LETTER.
No. CS41301/12/20-6-97
FOR MEMBER SECRETARY
CHENNAI METROPOLITAN
DEVELOPMENT AUTHORITY
CHENNAI-600 008.

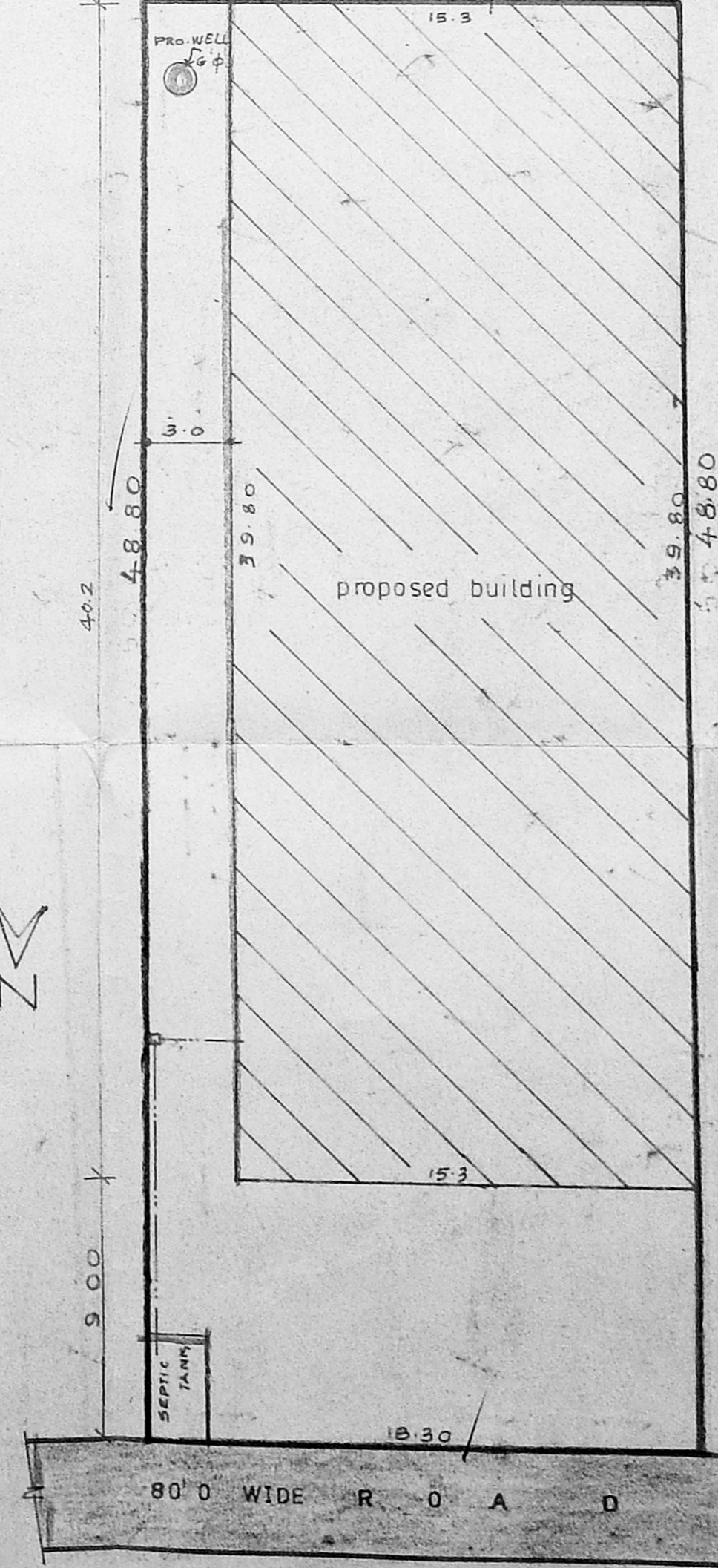

SITE PLAN Scale 1:200